

# New Build Basement & Deck Waterproofing Domestic Dwelling Hampton, London

Client: Property Developer

Completed: 2016

## Case Study No: 263

- New Build Waterproofing
- Full Design & Installation
- Basement Waterproofing
- Deck Waterproofing

### The Project:

New Build 5 Bed residential dwelling with integral garage and basement level in highly sought after Hampton area.



**PROTECTAHOME**

**WATERPROOFING SOLUTIONS**

[www.protectahome.co.uk](http://www.protectahome.co.uk)

0845 601 1980

# New Build Dwelling, Hampton - The Problem

Protectahome were approached to fulfil the role of Waterproofing Design Specialist for this new build domestic project in West London.

The project would include the construction of a basement level with partially overlaying garage - both of which required waterproofing to ensure that the basement provided a Grade 3 (Habitable) Environment as per BS8102:2009.

Working for the property developer, Protectahome were able to liaise from early design stage through to undertaking the installation of the waterproofing system ensuring no split liability for the waterproofing and that the system dovetailed adequately with other construction elements.



THE BASEMENT INFORMATION CENTRE MEMBER

British Structural Waterproofing Association



# PROTECTAHOME

## WATERPROOFING SOLUTIONS

[www.protectahome.co.uk](http://www.protectahome.co.uk) | 0845 601 1980

# New Build Dwelling, Hampton - The Solution

To the basement, Protectahome designed and installed a Type C Drained Protection System to the interior of the structure.

8mm polyethylene Cavity Drain Membranes were installed to the internal surfaces of the external walls, the floor slab and along the dividing walls within the basement.

The cavity drain membrane was connected to a perimeter drainage channel, located at the wall floor junction, designed to carry any water ingress to the sump and pump chamber that was formed in the slab within the lightwell.

The sump chamber contained 2 pumps with twin discharge lines, high water level alarm and battery back-up system to safely disperse any captured free water that penetrated the structure.

To the garage deck above, a single component polyurethane liquid membrane (Type A Barrier Protection) was applied to the areas above and leading to the basement to prevent any water ingress penetrating the structure from above.

All works were completed on time and within budget, and a full Protectahome guarantee was issued upon completion.



THE  
BASEMENT  
INFORMATION  
CENTRE  
MEMBER

BS  
A  
ritish  
structural  
waterproofing  
association

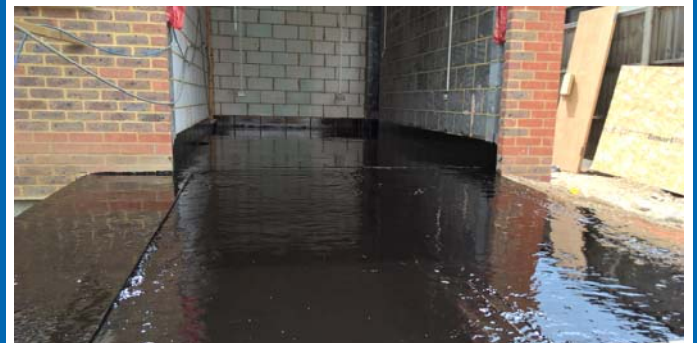

**PROTECTAHOME**

**WATERPROOFING SOLUTIONS**

[www.protectahome.co.uk](http://www.protectahome.co.uk)

0845 601 1980